

Planning Permit No. A/24242/181/97

APPROVED

SUBJECT TO THE CONDITIONS IN OFFICE LETTER.

No. A2/7027/97, Date 08-4-97

FOR MEMBER SECRETARY
MADRAS METROPOLITAN
DEVELOPMENT AUTHORITY
370 MADRAS - 600 008.

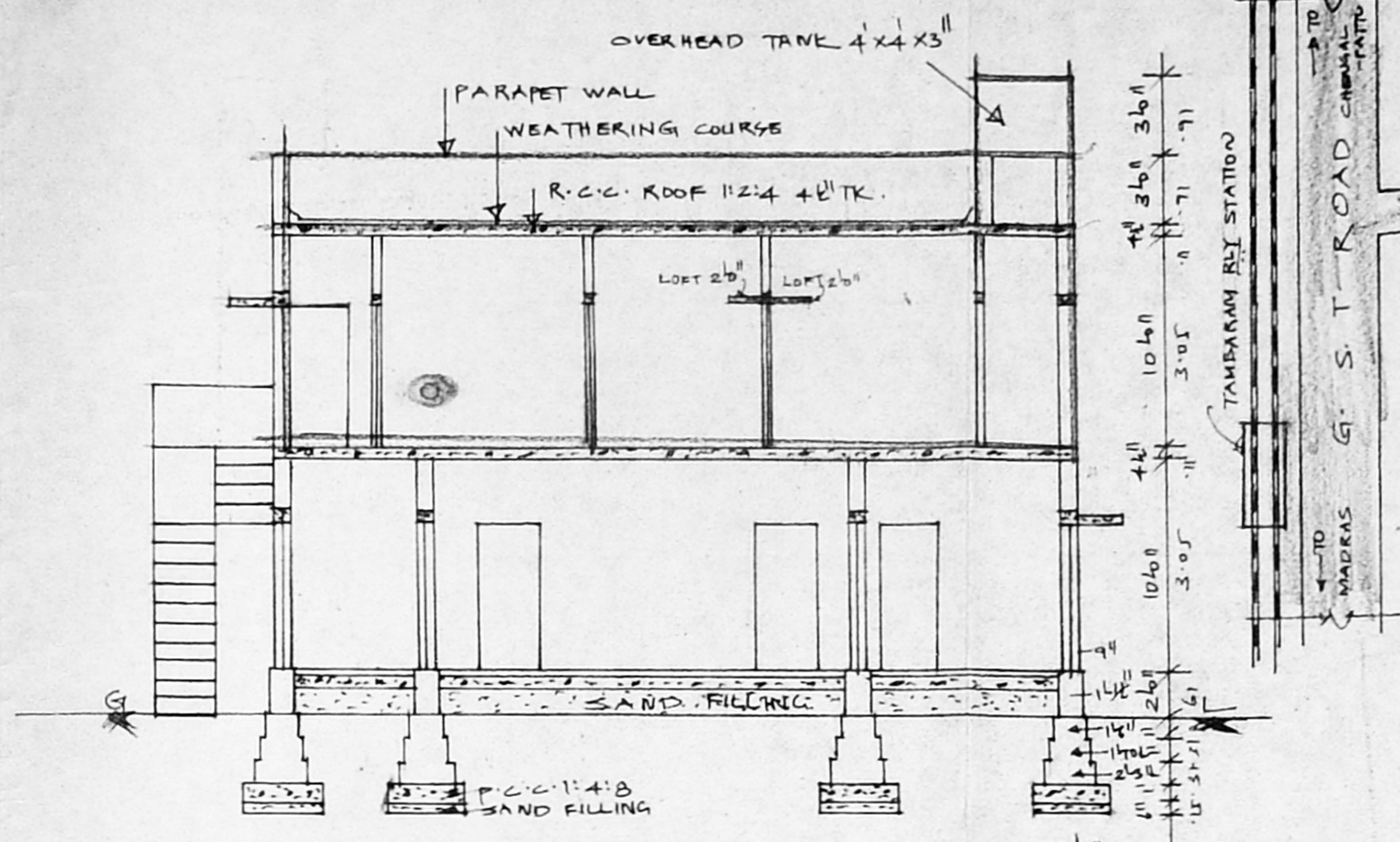

SECTION AA

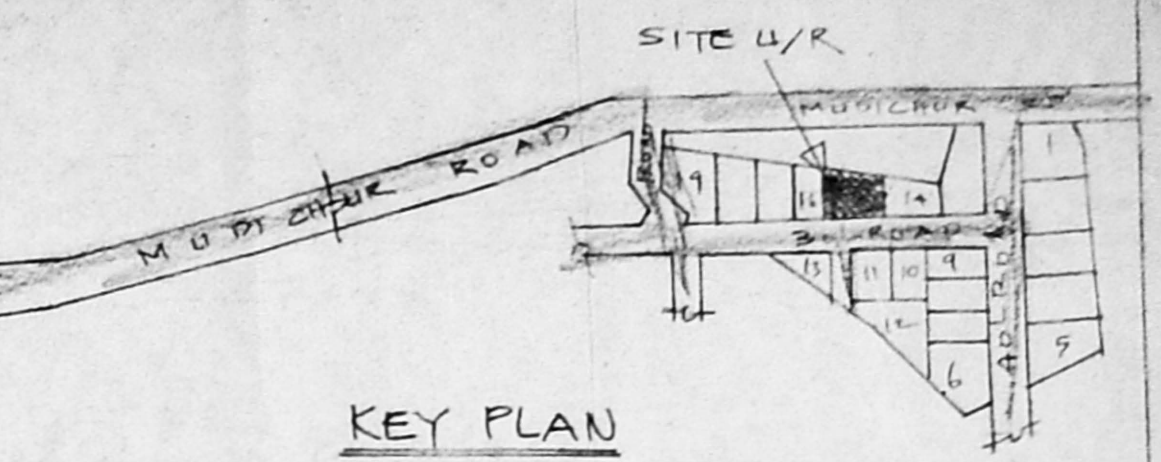

KEY PLAN
NOT TO SCALE

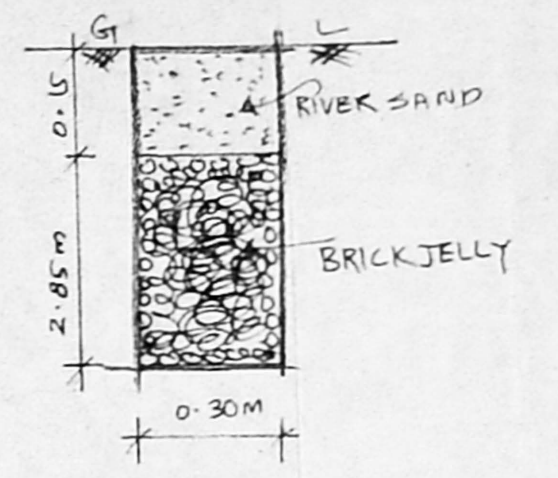

PERCOLATION PIT

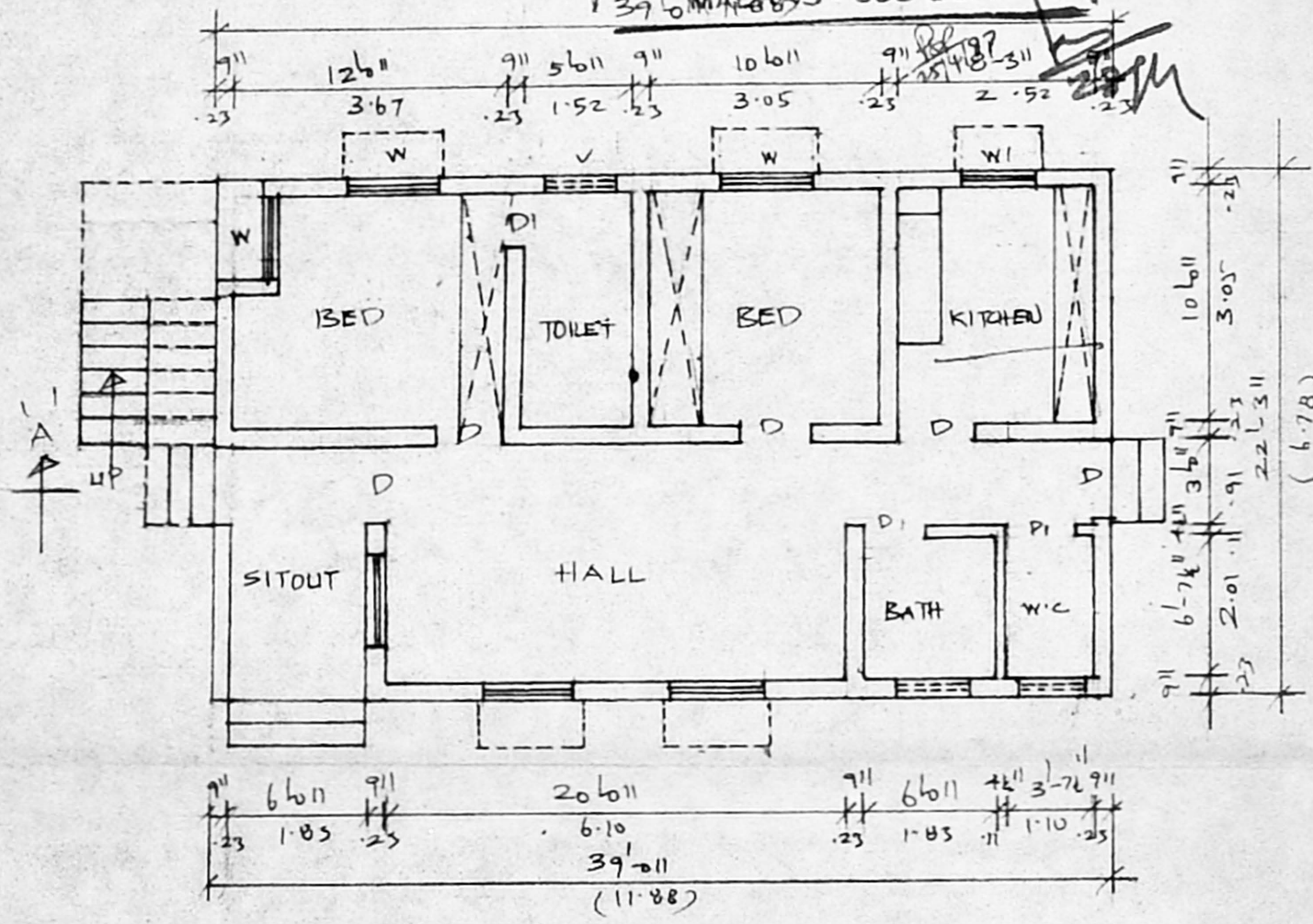

GROUND FLOOR PLAN (EXG)

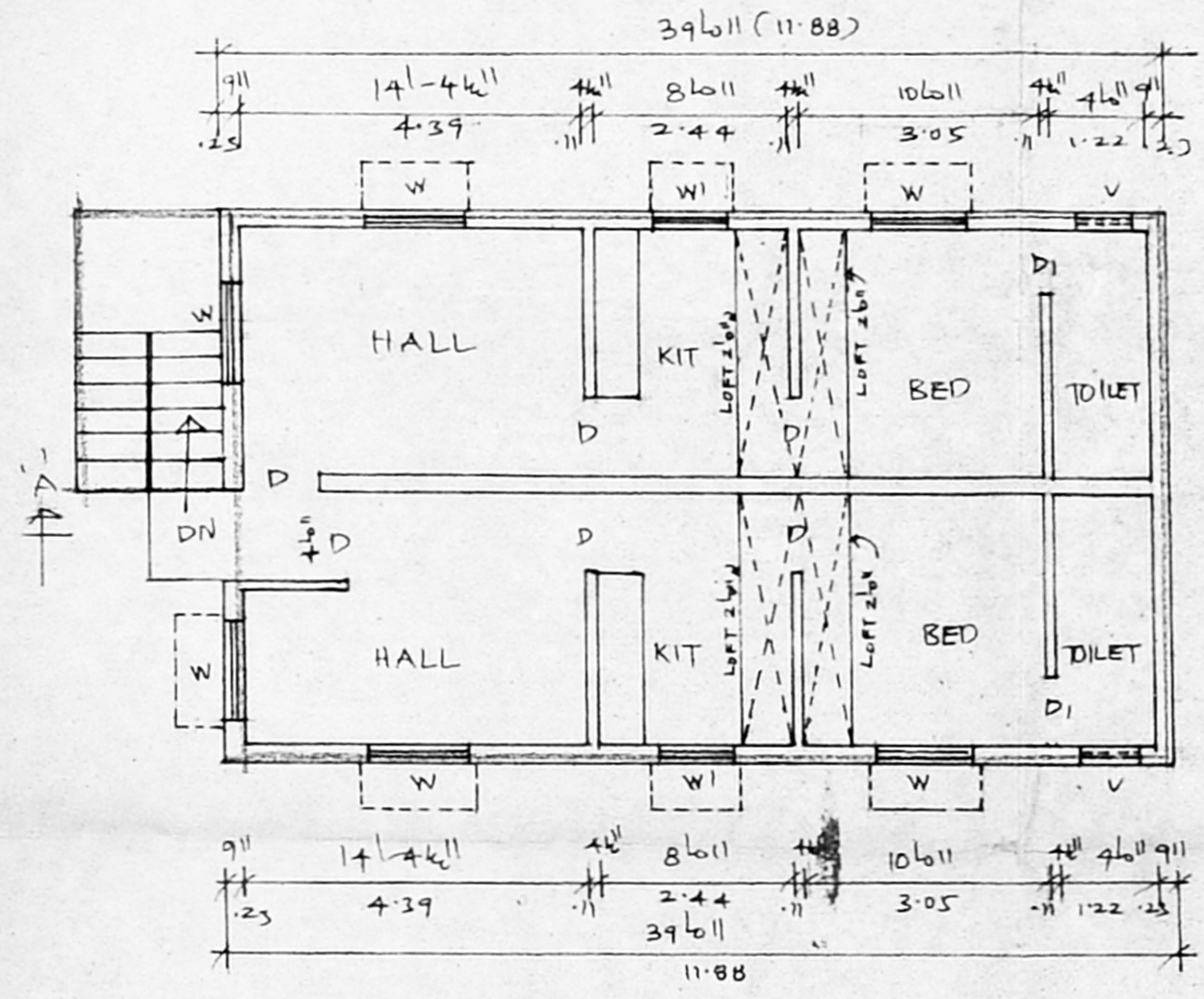

FIRST FLOOR PLAN (PRO)

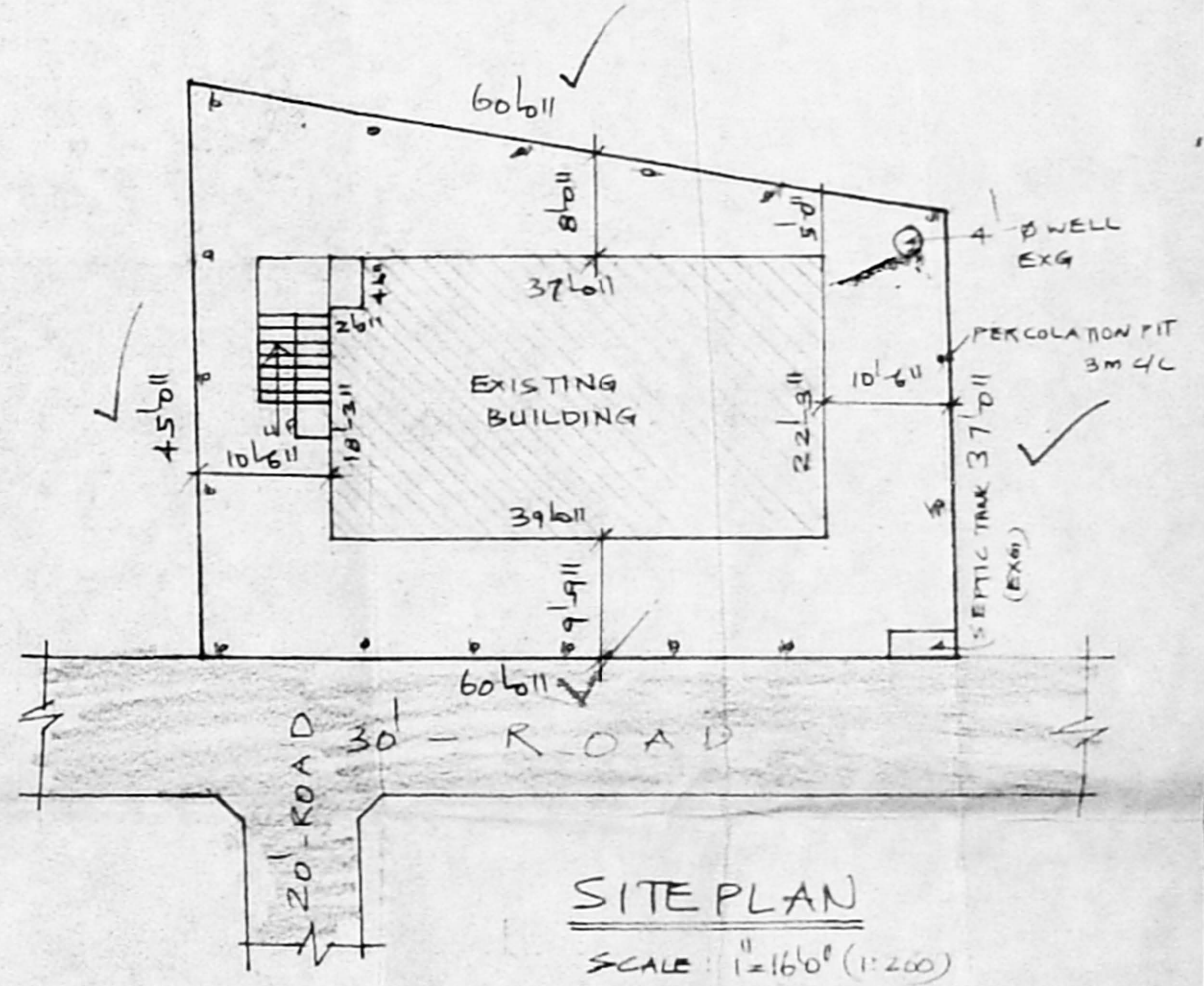

SITE PLAN
SCALE: 1" = 16'0" (1:200)

JOINERY

D	DOOR	3'6" x 6'6" (91 x 117)
DI	DOOR	2'6" x 6'6" (76 x 117)
W	WINDOW	4'6" x 4'6" (122 x 137)
WI	WINDOW	3'6" x 3'6" (91 x 91)
V	VENTILATOR	2'6" x 1'6" (61 x 45)

PLAN SHOWING THE PROPOSED ADDITIONAL CONSTRUCTION TO THE EXISTING BUILDING IN S. NO 12, PLOT NO 15, OF BHIMESHWAR GARDEN, AT MUDICHUR VILLAGE SAIDAPET TALUK, CHENGALPATTU M.G.R. DISTRICT.

SCALE: 1" = 8'0" (1:100)

EXG. BUILDING. PLAN APPROVED PPA NO. 1865/89. DT. 19.3.89
LR. NO. A4. 1729/89.

- PROPOSED
- EXISTING
- ROAD
- SITE BOUNDARY

PLOT AREA: 2460 SQFT (229 M²)
G.F. (EXG) 868 SQFT (81 M²)
F.F. (PRO) 868 SQFT (81 M²)
TOTAL AREA: 1736 SQFT (161 M²)
COVERAGE: 35%
F.S.I. : 0.7

M.S. Bahl
OWNER

I. G. KRISHNAMURTHY RAO
CIVIL ENGINEER
CLASS I LICENSED SURVEYOR NO. 370
CORPORATION OF MADRAS
C-10, SANTHI AVENUE
11/2, LAKE VIEW ROAD, MADRAS-600008
LICENSED SURVEYOR